

| WATER SIZE M | TOTAL EMCUMBRANCE | FILTER SYSTEM | DIVA LTI | DIVA | RATTAN | NAKED |
|-----------------|--|--|-----------|-----------|-----------|-----------|
| | | | £ | £ | £ | £ |
| 24 LTI 2.5x4 | 2.00 X 4.00 h.120m (2.40 x 4.40) | BOA FILTER SYSTEM | 10,399.64 | 8,113.09 | 7,466.18 | 5,751.28 |
| | | 1 SKIMMER 6 m3/h SAND FILTER SYSTEM ** | 11,134.91 | 8,748.00 | 8,101.09 | 6,380.72 |
| | | 1 SKIMMER 10 m3/h SAND FILTER SYSTEM ** | 11,281.09 | 8,905.09 | 8,258.18 | 6,537.82 |
| | | 1 SKIMMER 11 m3/h CARTRIDGE FILTER SYSTEM | 11,073.82 | 8,736.00 | 8,084.72 | 6,369.82 |
| 25 LTI 2.5x5 | 2.00 X 5.00 h.120m (2.40 x 5.40) | BOA FILTER SYSTEM | 11,432.73 | 9,090.55 | 8,382.55 | 6,420.00 |
| | | 1 SKIMMER 6 m3/h SAND FILTER SYSTEM ** | 12,169.09 | 9,725.46 | 9,017.46 | 7,054.91 |
| | | 1 SKIMMER 10 m3/h SAND FILTER SYSTEM ** | 12,315.27 | 10,084.37 | 9,174.55 | 7,212.00 |
| | | 1 SKIMMER 11 m3/h CARTRIDGE FILTER SYSTEM | 12,112.36 | 9,713.46 | 9,000.00 | 7,044.00 |
| 35 | 3.00 X 5.00 h.120m (3.40 x 5.40) | BOA FILTER SYSTEM | 11,787.27 | 10,157.46 | 9,381.82 | 7,178.18 |
| | | 1 SKIMMER 6 m3/h SAND FILTER SYSTEM ** | 12,422.18 | 10,792.37 | 10,016.72 | 7,813.09 |
| | | 1 SKIMMER 10 m3/h SAND FILTER SYSTEM ** | 12,573.82 | 10,944.00 | 10,174.91 | 7,964.72 |
| | | 1 SKIMMER 11 m3/h CARTRIDGE FILTER SYSTEM | 12,410.18 | 10,781.46 | 10,005.82 | 7,796.72 |
| 36 | 3.00 X 6.00 h.120m (3.40 x 6.40) | BOA FILTER SYSTEM | 12,843.27 | 11,213.46 | 10,376.72 | 7,925.46 |
| | | 1 SKIMMER 6 m3/h SAND FILTER SYSTEM ** | 13,478.18 | 11,848.37 | 11,011.63 | 8,560.37 |
| | | 1 SKIMMER 10 m3/h SAND FILTER SYSTEM ** | 13,635.27 | 12,006.54 | 11,168.72 | 8,712.00 |
| | | 1 SKIMMER 11 m3/h CARTRIDGE FILTER SYSTEM | 13,467.27 | 11,837.46 | 11,000.72 | 8,549.46 |
| 37 | 3.00 X 7.00 h.120m (3.40 x 7.40) | 1 SKIMMER 10 m3/h SAND FILTER SYSTEM ** | 14,664.00 | 13,034.18 | 12,129.82 | 9,492.00 |
| | | 1 SKIMMER 11 m3/h CARTRIDGE FILTER SYSTEM | 14,494.91 | 12,866.18 | 11,960.72 | 9,322.91 |
| 48 | 4.00 X 8.00 h.120m (4.40 x 8.40) | 1 SKIMMER 10 m3/h SAND FILTER SYSTEM ** | 16,983.27 | 15,185.46 | 14,152.37 | 11,025.82 |
| | | 1 SKIMMER 11 m3/h CARTRIDGE FILTER SYSTEM ** | 16,786.91 | 14,989.09 | 13,983.28 | 10,856.72 |
| | | 2 SKIMMER 15 m3/h SAND FILTER SYSTEM | 17,646.54 | 15,848.72 | 14,821.09 | 11,694.55 |
| 49 | 4.00 X 9.00 h.120m (4.40 x 9.40) | 2 SKIMMER 15 m3/h SAND FILTER SYSTEM | 18,686.18 | 17,280.00 | 15,798.54 | 12,424.37 |
| 510 | 5.00 X 10.00 h.120m (5.40 x 10.40) | 2 SKIMMER 15 m3/h SAND FILTER SYSTEM | | 19,005.82 | 17,781.82 | 13,924.37 |

POOL WARRANTY: 5 YEARS

ACCESSORIES WARRANTY: 2 YEARS

PRICE INCLUDES: STRUCTURE, POOL LINER, FILTRATION SYSTEM (NO ELECTRICAL PANEL) VACUUM CLEANER SYSTEM, LADDER, SMALL LED LIGHT, RATTAN PANELS, (NOT NAKED) WOODEN PANEL SUPPORTS, CORNER PIECES, & COMPOSITE WOOD TOP EDGE. (RATTAN) DIVA LTI INCLUDES AN INTERGRATED COMPARTMENT

*Prices include VAT. Installation and Delivery Excluded

** Sand Excluded

Laghetto reserve the right to change price and specifications without prior notice.

Dolce Vita

LAGHETTO POOLS
11 RIVERSIDE PARK
STATION ROAD
WIMBORNE
DORSET
BH21 1QU
TEL: 01202 878155
www.laghettopools.com
[Facebook.com/laghettopools](https://www.facebook.com/laghettopools)

EMAIL: INFO@LAGHETTOPOOLS.COM

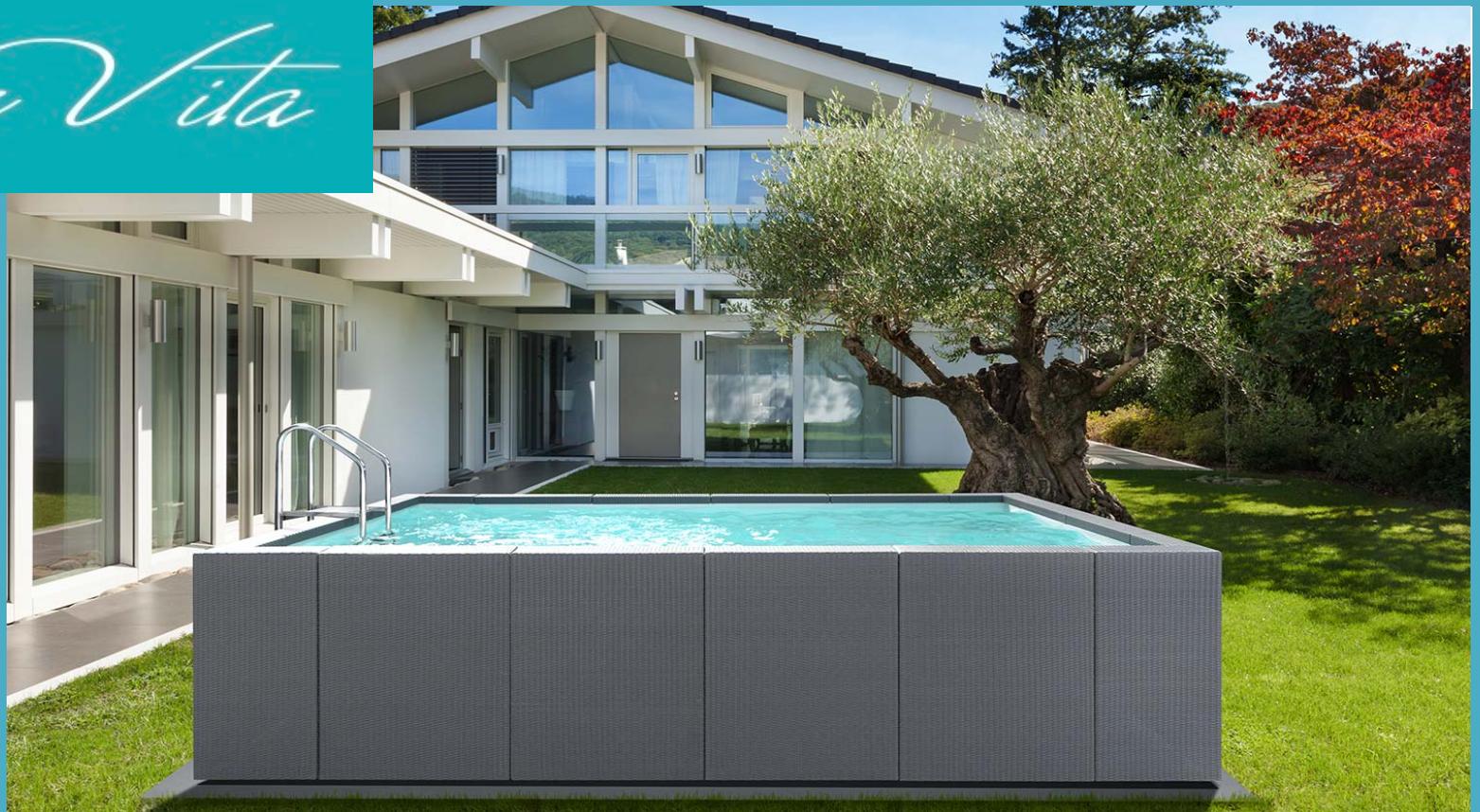

DOLCEVITA

The revolutionary technology of the Laghetto team responded with creative insight to the increasingly demand from a public more attentive to the image of Italian design for the garden furniture.

Dolcevita is presented in a collection of different models: Diva LTI, DIVA, AND Rattan, in which the materials used are of the highest guaranteed quality .

Dolcevita pools are equipped with a state of the art recirculation and water filtration. Dolcevita system allows great versatility: it is assembled and disassembled in a short time and can be used even in areas where it is allowed only the use of temporary structures for seasonal use.

Dolcevita is a system that gives maximum freedom of choice, from aesthetics to the materials used, up to the type of installation.

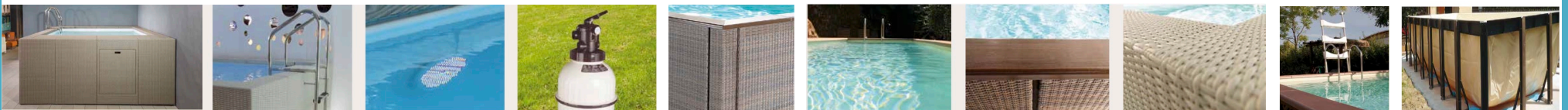

PRICE INCLUDES: STRUCTURE, POOL LINER, FILTRATION SYSTEM (NO ELECTRICAL PANEL) VACUUM CLEANER SYSTEM, LADDER, SMALL LED LIGHT, RATTAN PANELS, (NOT NAKED) WOODEN PANEL SUPPORTS, CORNER PIECES, & COMPOSITE WOOD TOP EDGE. (RATTAN) DIVA LTI INCLUDES AN INTERGRATED COMPARTMENT